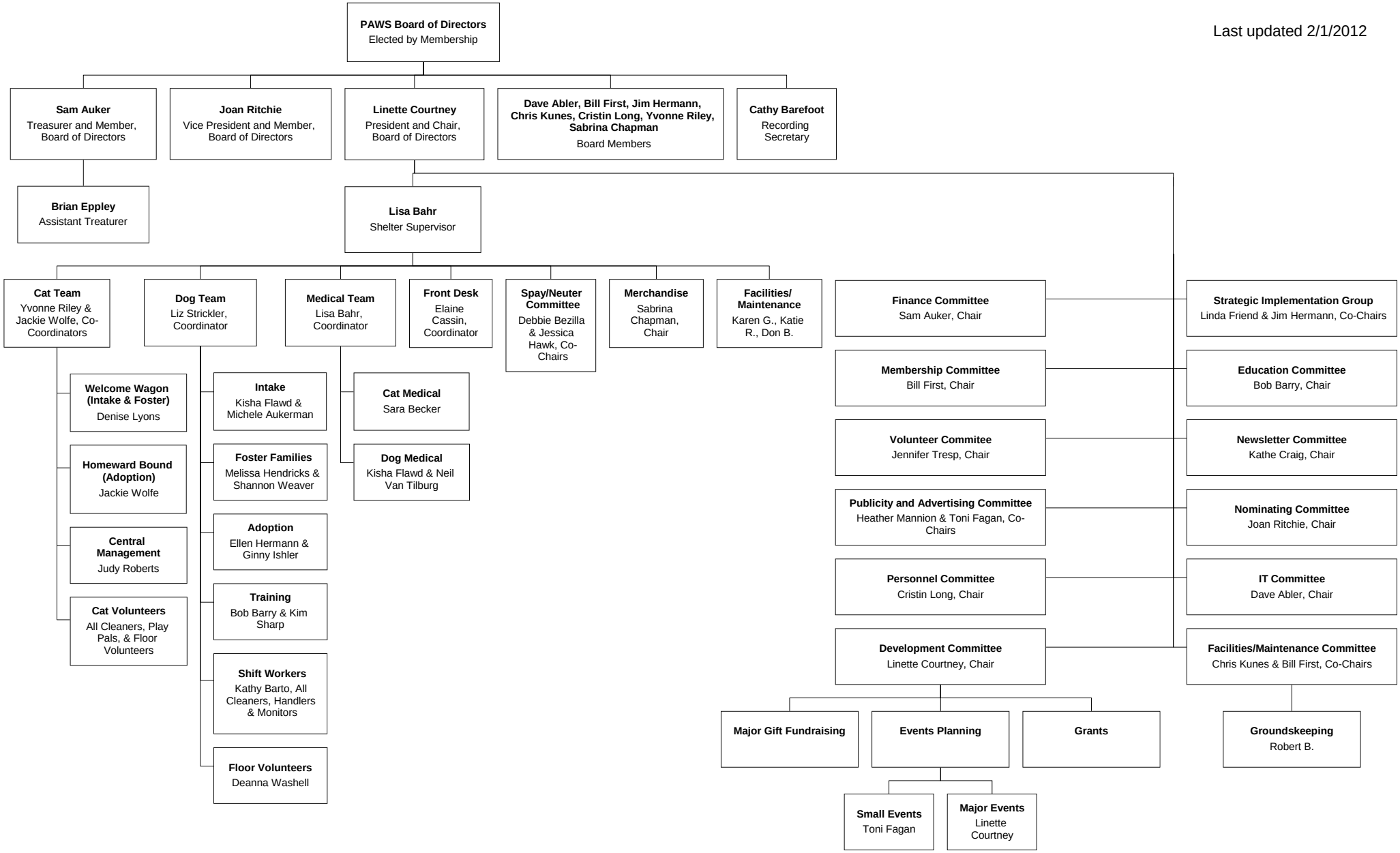Last updated 2/1/2012